

PREPARED FOR :  
VIRGINIA LEWANDOWSKI  
1421 GREENFIELD AVE.  
BURLINGTON, WI. 53105

# PLAT OF SURVEY

OF

J.K. SURVEYING INC.  
N3705 WILLOWBEND LANE  
LAKE GENEVA, WI, 53147  
262-248-3697

UNIT No. 120-1421 GREENFIELD AVE OF COUNTRY ESTATES CONDOMINIUM, AS RECORDED  
IN VOL. 150 OF RECORDS, PAGE 1 WALWORTH COUNTY REGISTER OF DEEDS, SECTION 18,  
TOEN 2 NORTH, RANGE 18 EAST, WALWORTH COUNTY, WISCONSIN

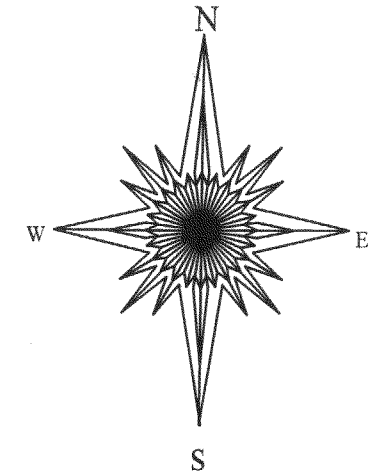
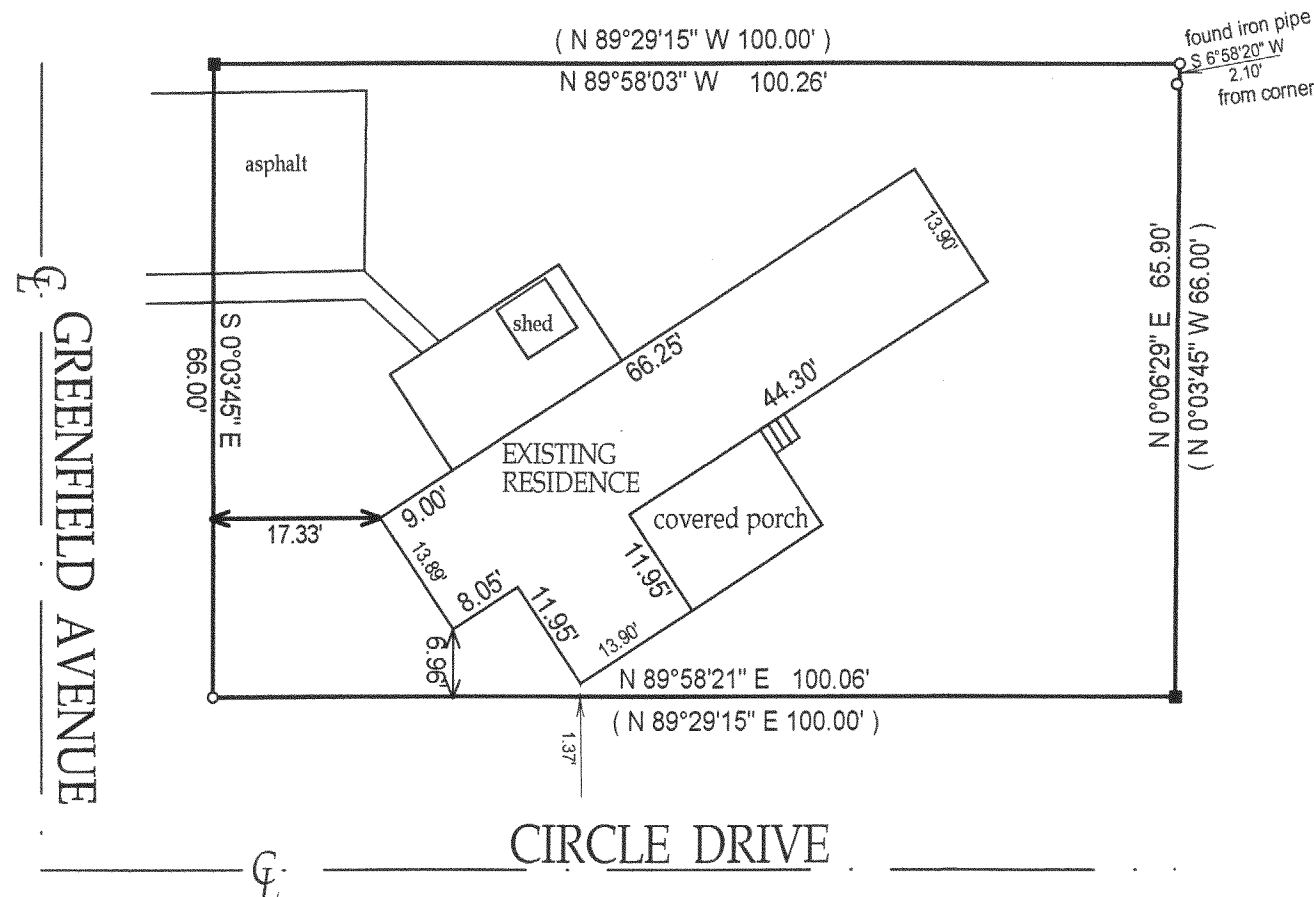

- ( ) = recorded as  
□ = found iron bar  
○ = found iron pipe  
● = set iron pipe  
■ = set iron bar

SCALE 1" = 20'

JOB# 03-263

TAX KEY # NCS 00120

COMPARE LEGAL DESCRIPTION ABOVE AND DRAWING WITH DEED. FOR BUILDING RESTRICTIONS AND EASEMENTS NOT SHOWN, REFER TO DEED, ABSTRACT SOURCES AND LOCAL MUNICIPAL CODES. NOTIFY THE SURVEYOR IMMEDIATELY OF ANY DISCREPANCY.

"I hereby certify that I have surveyed the above described property and that the above map is a true representation thereof and shows the size and location of all visible structures, apparent easements and encroachments if any."

This survey is made for the present owners of the property, and those who purchase, mortgage, or guarantee the title thereto, within one year from the date hereof.

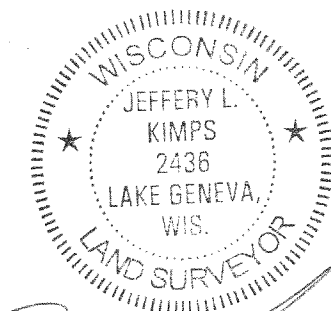

JEFFREY L KIMPS S-2436  
WISCONSIN REGISTERED LAND SURVEYOR  
( original if signed in red )

218-1408